

# WORKFORCE MANAGER for Exact Macola

Get more out of your workforce...

Front line managers need complete visibility and control of the shop floor to prevent problems such as overruns, downtime, poor employee or machine performance, and excessive scrap from occurring. Collecting this data by conventional methods can be complicated, time consuming and expensive.

Workforce Manager is a data collection, tracking and analysis solution providing manufacturers with real-time shop floor visibility, helping to eliminate manual processes and increase productivity. It enables you to execute production plans whilst simply and accurately capturing and measuring activities on the factory floor such as labor hours, materials issued, quantities reported, scrap and more...

Workforce Manager's simple messaging and alerts enable employees and supervisors to quickly and efficiently send updates and reports helping to prevent problems before they occur and improving performance. It is quick to implement and deploy into any manufacturing environment and is designed for use with any web enabled mobile device and bar code readers, an out of the box range of basic to advanced interfaces make it easy for all employees to use.

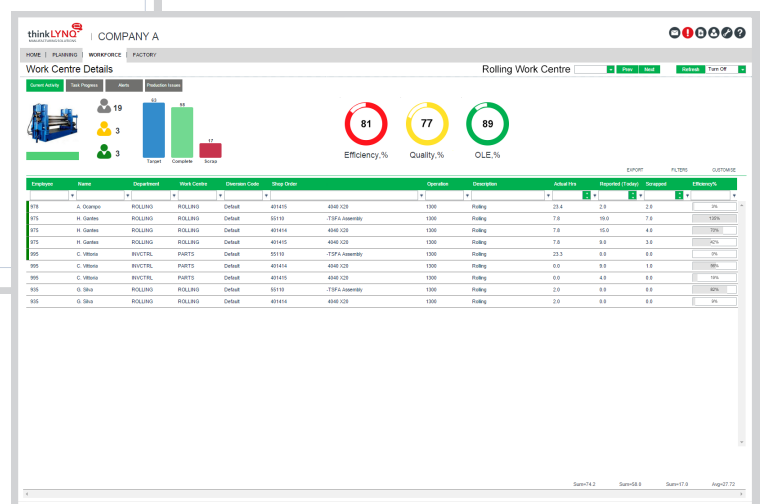
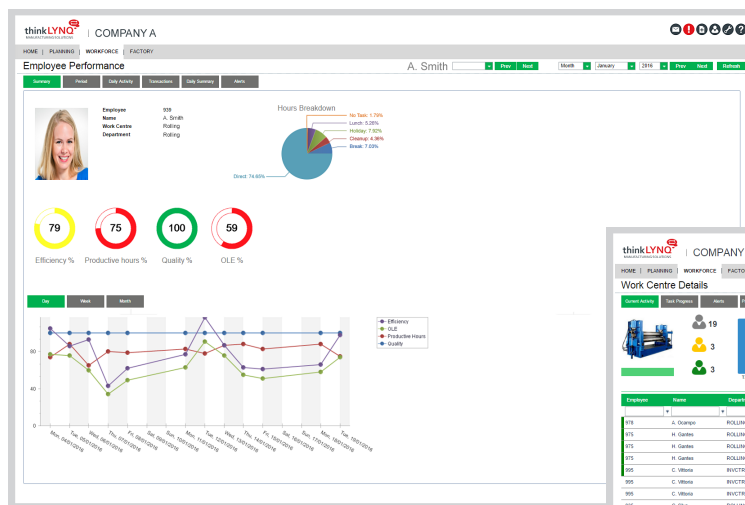

*"Workforce Manager has been a tremendous help for our company. It was easy to setup, deploy and learn. It has helped us to strengthen our labor processes and make them more efficient."*

# FACTS

## Integration

Workforce Manager fully integrates with your Exact Macola package, Planning Manager and Factory Manager to provide you with a 360 view of your production. Workforce Manager collects and analyses data from every inch of your shop floor, enabling you to stay fully informed, manage your performance and eliminate manual transactions.



Workforce Manager is one of LYNQ's 3 innovative solutions, that work together seamlessly to help you on your journey to lean manufacturing.

## What you get

- Simple and accurate data collection
- Real time tracking
- Powerful employee analysis
- Quick start functionality

## Features

Shop Floor Data Collection	Live Status Tracking	Employee Performance Analysis
<ul style="list-style-type: none"> <li>• Start/End Day (clock in/out)</li> </ul>	<ul style="list-style-type: none"> <li>• Live Employee Status (Arrived/Working)</li> </ul>	<ul style="list-style-type: none"> <li>• Employee/Crew Efficiency Over Time</li> </ul>
<ul style="list-style-type: none"> <li>• Start/End Jobs (employee or crew)</li> </ul>	<ul style="list-style-type: none"> <li>• Live Employee Efficiency (Actual vs Plan)</li> </ul>	<ul style="list-style-type: none"> <li>• Employee/Crew Quality Over Time</li> </ul>
<ul style="list-style-type: none"> <li>• Productive vs Non-Productive Time</li> </ul>	<ul style="list-style-type: none"> <li>• Live Employee Quality</li> </ul>	<ul style="list-style-type: none"> <li>• Employee Productive vs Non Productive</li> </ul>
<ul style="list-style-type: none"> <li>• Planned vs Actual Time (efficiency)</li> </ul>	<ul style="list-style-type: none"> <li>• Live Employee Productive Time</li> </ul>	<ul style="list-style-type: none"> <li>• Overall Labor Effectiveness (OLE)</li> </ul>
<ul style="list-style-type: none"> <li>• Material Issues/Rejects</li> </ul>	<ul style="list-style-type: none"> <li>• Live Work Center Status</li> </ul>	<ul style="list-style-type: none"> <li>• Crew Performance Analysis</li> </ul>
<ul style="list-style-type: none"> <li>• Production Receipts</li> </ul>	<ul style="list-style-type: none"> <li>• Work Center Loading</li> </ul>	<ul style="list-style-type: none"> <li>• Work in Progress Analysis</li> </ul>
<ul style="list-style-type: none"> <li>• Payroll Integration</li> </ul>	<ul style="list-style-type: none"> <li>• Alerts &amp; Messaging</li> </ul>	<ul style="list-style-type: none"> <li>• Historical Analysis (by Product, Order...)</li> </ul>

To find out how Workforce Manager can increase your output and reduce your costs, contact us now at [sales@thinklynq.com](mailto:sales@thinklynq.com)